Kwa Makanisa Yote ya Kristo

Mhashamu*
Garland F. Byers, Jr., J.D., D.D.‡
Askofu kwa Mataifa, chini ya Agizo la Kitume

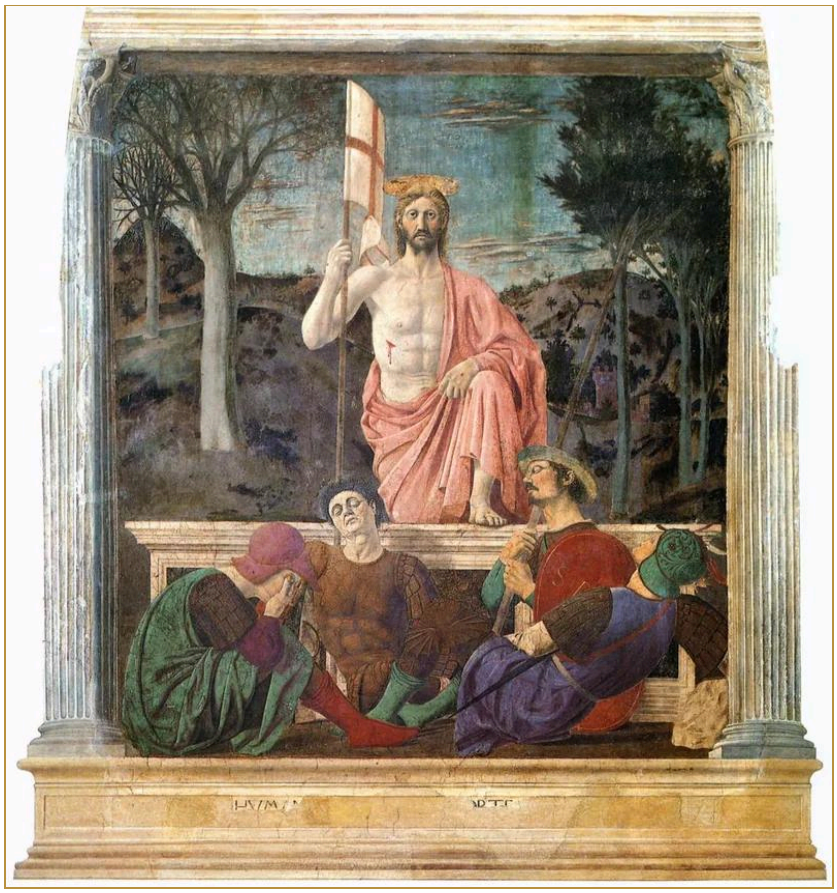

Piero della Francesca, *Ufufuo*, mchoro wa ukutani (fresco), takriban 1463–65. Museo Civico, Sansepolcro. “Mimi ni Yeye Aliye Hai, niliyekuwa nimekufa, na tazama, ni hai milele na milele! Nami ninazo funguo za mauti na kuzimu.” (Ufunuo 1:18, Neno)

Kikoa cha umma.

Kwa makanisa yote ya Kristo, yaliyotawanyika kati ya falme kumi

Maandishi yaliyoelekezwa kwa makanisa yote ya Kristo. Kila moja huorodheshwa pia chini ya kila mojawapo ya maeneo kumi.

Maandishi Yaliyoelekezwa kwa Makanisa Haya

Bado hakuna maandishi yaliyoelekezwa kwa makanisa haya.

Manukuu yote ya Maandiko kwa Kiswahili katika ukurasa huu yamechukuliwa bila mabadiliko yoyote kutoka *Biblica® Toleo Wazi la Neno: Biblia Takatifu™* (Neno). Matini: swh.global.bible. Nukta tatu (...) zinaonyesha sehemu iliyoachwa.
Biblica® Toleo Wazi la Neno: Biblia Takatifu™ Hakimiliki © 1984, 1989, 2009, 2015 na Biblica, Inc. Biblica® Open Kiswahili Contemporary Version™ Copyright © 1984, 1989, 2009, 2015 by Biblica, Inc. “Biblica” ni alama ya biashara iliyosajiliwa katika Ofisi ya Hataza na Alama za Biashara Marekani (United States Patent and Trademark Office) na shirika la Biblica, Inc. Imetumiwa na ruhusa. “Biblica” is a trademark registered in the United States Patent and Trademark Office by Biblica, Inc. Used with permission.
Kazi hii imewezeshwa kupitia idhini ya kundi la the Creative Commons Attribution-ShareAlike 4.0 International License (CC BY-SA). Ili kuona nakala ya idhini hii, angalia kwenye anwani tovuti ya http://creativecommons.org/licenses/by-sa/4.0 au uandike barua kwa Creative Commons, PO Box 1866, Mountain View, CA 94042, USA. This work is made available under the Creative Commons Attribution-ShareAlike 4.0 International License (CC BY-SA). To view a copy of this license, visit http://creativecommons.org/licenses/by-sa/4.0 or send a letter to Creative Commons, PO Box 1866, Mountain View, CA 94042, USA.