To All the Churches of Christ

The Most Reverend*
Garland F. Byers, Jr., J.D., D.D.‡
Bishop to the Nations, under Apostolic Commission

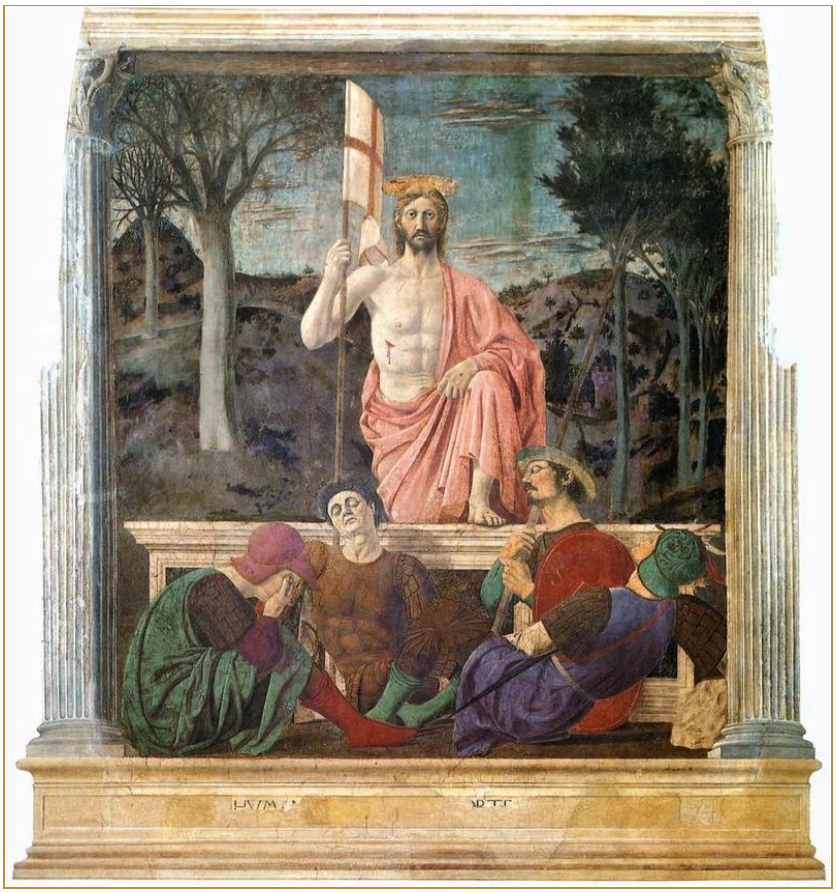

Piero della Francesca, *The Resurrection*, fresco, c. 1463–65. Museo Civico, Sansepolcro. "I am he that liveth, and was dead; and, behold, I am alive for evermore, Amen; and have the keys of hell and of death." (Revelation 1:18, KJV)

Public domain.

To all the churches of Christ, in diaspora among the ten kingdoms

Writings addressed to all the churches of Christ. Each is also listed under every one of the ten regions.

Writings Addressed to These Churches

No writings have yet been addressed to these churches.